



# 5 STARS HOTELS

# Centara Grand at CentralWorld (5 stars)

Location: Ratchaprasong  
BTS Skytrain: Siam or Chidlom Station



Room: Superior (35 sq. m.)  
Rate: Single THB 4,500 / room / night include breakfast & WiFi  
Twin/Double THB 4,900 / room / night include breakfast & WiFi



# Grand Hyatt Erawan Bangkok (5 stars)

Location: Ratchaprasong  
BTS Skytrain: Chitlom station



Room: King or Twin Bed Room (35-37 sq. m.)  
Rate: Single THB 5,500 / room / night include breakfast & WiFi  
Twin/Double THB 5,900 / room / night include breakfast & WiFi



# Hyatt Regency Sukhumvit (5 stars)

Location: Nana  
BTS Skytrain: Nana station



Room: Standard Room (35-37 sq. m.)  
Rate: Single THB 5,200 / room / night include breakfast & WiFi  
Twin/Double THB 5,700 / room / night include breakfast & WiFi

# Landmark Bangkok (5 stars)

Location: Nana  
BTS Skytrain: Nana station



Room: Premier Room (30 sq. m.)  
Rate: Single THB 4,300 / room / night include breakfast & WiFi  
Twin/Double THB 4,300 / room / night include breakfast & WiFi



# Renaissance Bangkok Ratchaprasong (5 stars)

Location: Ratchaprasong  
BTS Skytrain: Chitlom station



Room: Deluxe Room (38 sq. m.)  
Rate: Single THB 4,300 / room / night include breakfast & WiFi  
Twin/Double THB 4,800 / room / night include breakfast & WiFi



# SKYVIEW Hotel Bangkok (5 stars)

**Location:** Sukhumvit 24  
**BTS Skytrain:** Phrom Phong Station



**Room:** Grand Premier (32 sq. m.)  
**Rate:** Single THB 3,300 / room / night include breakfast & WiFi  
Twin/Double THB 3,600 / room / night include breakfast & WiFi

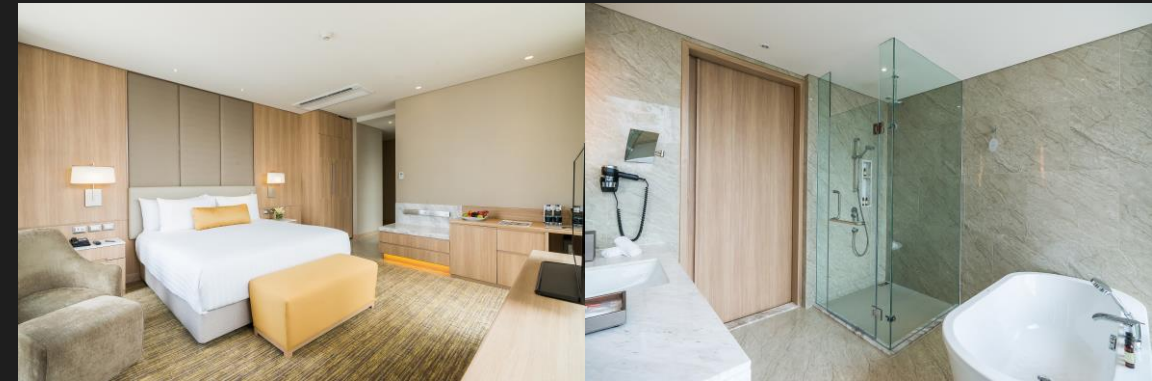

**Room:** Grand Executive (35 sq. m.)  
**Rate:** Single THB 4,300 / room / night include breakfast & WiFi  
Twin/Double THB 4,600 / room / night include breakfast & WiFi



# The Athenee Bangkok (5 stars)

Location: Pleon Chit  
BTS Skytrain: Pleon Chit station



Room: Athenee Room (38 sq. m.)  
Rate: Single THB 6,800 / room / night include breakfast & WiFi  
Twin/Double THB 7,200 / room / night include breakfast & WiFi



# The Okura Prestige Bangkok (5 stars)

**Location:** Pleon Chit  
**BTS Skytrain:** Pleon Chit station



**Room:** Deluxe Room (43-45 sq. m.)  
**Rate:** Single THB 6,300 / room / night include breakfast & WiFi  
Twin/Double THB 6,300 / room / night include breakfast & WiFi



# 4 STARS HOTELS



# Ambassador Bangkok (4 stars)

**Location:** Sukhumvit 11 - Nana  
**BTS Skytrain:** Nana Station



**Room:** Standard (25 sq. m.) – Main Wing  
**Rate:** Single/Twin/Double THB 1,700 / room / night include breakfast & WiFi



**Room:** Superior Room (35 sq. m.) – Tower Wing  
**Rate:** Single/Twin/Double THB 1,900 / room / night include breakfast & WiFi



# Cross Vibe Bangkok Sukhumvit (4 stars)

Location: Sukhumvit 52 - Onnut  
BTS Skytrain: Onnut Station



Room: Standard Room (28 sq. m.)  
Rate: Single THB 2,000 / room / night include breakfast & WiFi  
Twin/Double THB 2,100 / room / night include breakfast & WiFi



# Holiday Inn Bangkok (4 stars)

Location: Ratchaprasong  
BTS Skytrain: Chidlom Station



Room: Deluxe Room (28.5 sq. m.)  
Rate: Single THB 4,300 / room / night include breakfast & WiFi  
Twin/Double THB 4,600 / room / night include breakfast & WiFi



# Hyatt Place Bangkok Sukhumvit (4 stars)



**Location:** Sukhumvit 24  
**BTS Skytrain:** Phrom Phong Station



**Room:** Standard Room (25-27 sq. m.)  
**Rate:** Single THB 2,400 / room / night include breakfast & WiFi  
Twin/Double THB 2,600 / room / night include breakfast & WiFi



# Jasmine Resort Bangkok (4 stars)

Location: Sukhumvit - Phra Kranong  
BTS Skytrain: Phra Kranong Station



Room: Deluxe Room (35 sq. m.)  
Rate: Single THB 2,100 / room / night include breakfast & WiFi  
Twin/Double THB 2,100 / room / night include breakfast & WiFi



# Mercure Bangkok Sukhumvit 24 (4 stars)

Location: Sukhumvit 24  
BTS Skytrain: Phrom Phong Station

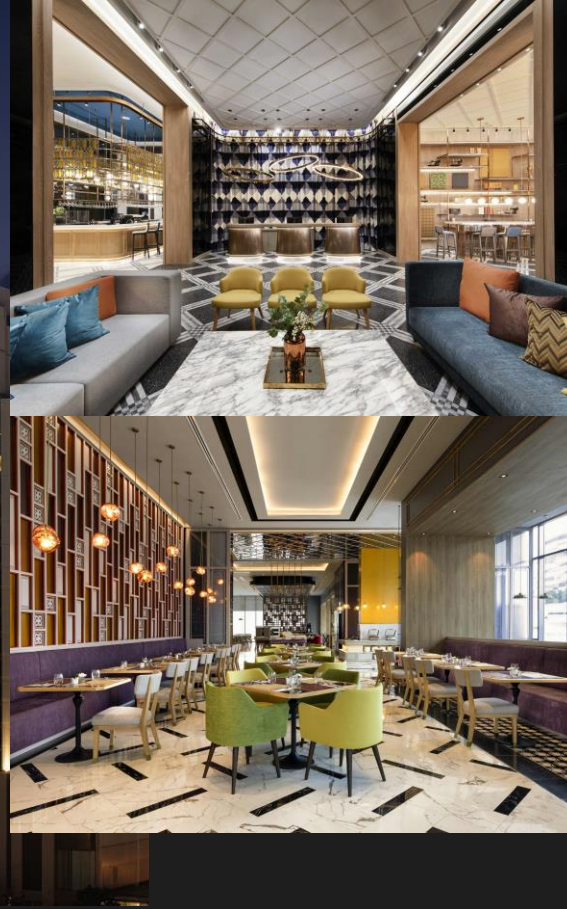

Room: Superior Room (26 sq. m.)  
Rate: Single/Twin/Double THB 2,500 / room / night  
include breakfast & WiFi



# Novotel Bangkok Ploenchit Sukhumvit (4 stars) ▶▶▶

**Location:** Ploenchit – Sukhumvit  
**BTS Skytrain:** Ploenchit Station



**Room:** Superior Room (28 sq. m.)  
**Rate:** Single THB 3,300 / room / night include breakfast & WiFi  
Twin/Double THB 3,600 / room / night include breakfast & WiFi

# Novotel Bangkok Sukhumvit 20 (4 stars)

Location: Asok – Sukhumvit  
BTS Skytrain: Asok Station



Room: Superior Room (30 sq. m.)  
Rate: Single THB 2,800 / room / night include breakfast & WiFi  
Twin/Double THB 3,100 / room / night include breakfast & WiFi



# Oakwood Residence Sukhumvit 24 (4 stars)



**Location:** Sukhumvit 24  
**BTS Skytrain:** Phrom Phong Station



**Studio Superior (29 sq. m.)**



**Room:** Studio Superior (29 sq. m.)  
**Rate:** Single THB 2,200 / room / night include breakfast & WiFi  
Twin/Double THB 2,400 / room / night include breakfast & WiFi

**Studio Deluxe (34 sq. m.)**



**Room:** Studio Deluxe (34 sq. m.)  
**Rate:** Single THB 2,400 / room / night include breakfast & WiFi  
Twin/Double THB 2,600 / room / night include breakfast & WiFi

# S15 Sukhumvit Hotel (4 stars)



**Location:** Sukhumvit 15  
**BTS Skytrain:** Asoke Station



**Room:** Deluxe Room (30 Sq. m.)  
**Rate:** Single/Twin/Double THB 1,850 / room / night include breakfast & WiFi





# The Quarter Onnut by UHG (4 stars)

Location: Sukhumvit 58  
BTS Skytrain: Onnut & Bangchak Station



Room: Superior (27 Sq. m.)  
Rate: Single/Twin/Double THB 1,500 / room / night include breakfast & WiFi



# 3 STARS HOTELS



# ibis Bangkok Siam (3 stars)

Location: MBK / Siam Square  
BTS Skytrain: National Stadium Station



Room: Standard Room (17 sq. m.)  
Rate: Single/Twin/Double THB 1,900 / room / night  
include breakfast & WiFi

# ibis Bangkok Sukhumvit 24 (3 stars)

Location: Sukhumvit 24  
BTS Skytrain: Phrom Phong Station



Room: Standard Room (17 sq. m.)  
Rate: Single/Twin/Double THB 1,700 / room / night  
include breakfast & WiFi



# ibis Styles Bangkok Sukhumvit Phra Khanong (3 stars)

Location: Sukhumvit – Phra Khanong  
BTS Skytrain: Phra Khanong Station



Room: Standard Room (23 sq. m.)  
Rate: Single THB 1,500 / room / night include breakfast & WiFi  
Twin/Double THB 1,800 / room / night include breakfast & WiFi



# Red Planet Hotel (3 stars)

Location: Sukhumvit 14 - Asoke  
BTS Skytrain: Asoke Station



Room: Standard Room (17-18 sq. m.)  
Rate: Single/Twin/Double THB 1,000 / room / night include WiFi  
\*(No breakfast service)



# The Key Bangkok Hotel (3 stars)

Location: Sukhumvit 19 - Asoke  
BTS Skytrain: Asoke Station



Room: Executive Room (38 sq. m.)  
Rate: Single/Twin/Double THB 1,600 / room / night include WiFi  
\*(No breakfast service)

